

NOTES:

- ROADSIDE DITCHES AND SWALES TO BE SODDED. REMAINING DITCHES AND SWALES AND LOT YARD TO BE TREATED WITH 100MM OF TOPSOIL AND SEED/MULCHED OR HYDROSEED IMMEDIATELY FOLLOWING FINAL LOT GRADING. PROPER EROSION AND SEDIMENT CONTROL MEASURES TO BE USED AS PER DRAWING Q3-ESC.
- ALL MATERIALS AND CONSTRUCTION METHODS TO BE IN ACCORDANCE WITH THE CITY OF OTTAWA STANDARDS AND OPSS.
- ALL DISTURBED AREAS TO BE REINSTATED TO EXISTING CONDITION OR BETTER AND TO THE SATISFACTION OF THE ENGINEER AND THE CITY OF OTTAWA.
- MATCH EXISTING ELEVATIONS AT ALL EXTERIOR PROPERTY LINES. ENSURE POSITIVE DRAINAGE TOWARD A SUITABLE OUTLET WHETHER INDICATED OR NOT.
- ALL LOTS TO BE GRADED TO ALLOW POSITIVE DRAINAGE AWAY FROM DWELLINGS CONSISTENT WITH THE DRAINAGE PATTERNS OUTLINED ON PLANS.
- DRAWINGS TO BE READ IN CONJUNCTION WITH THE GEOTECHNICAL INVESTIGATION REPORT QUINN FARM SUBDIVISION PHASE 3 PREPARED BY GEMTEC CONSULTING ENGINEERS AND SCIENTISTS, DATED JANUARY, 2020 (HEREIN REFERRED AS THE GEOTECHNICAL REPORT).
- UNDERSIDE OF FOOTING, TOP OF FOUNDATIONS AND TERRACE ELEVATIONS HAVE BEEN SET FOR GRADING DRAINAGE PURPOSES ONLY. HOME BUILDERS ARE TO CONSULT THE GEOTECHNICAL REPORT PREPARED FOR THIS SUBDIVISION PRIOR TO CONSTRUCTION. HOME BUILDERS ARE TO OBTAIN A SUBGRADE INSPECTION REPORT FROM A QUALIFIED GEOTECHNICAL ENGINEER PRIOR TO CONCRETE POOR.
- ROADWAY SUBGRADE SHALL BE INSPECTED BY A QUALIFIED GEOTECHNICAL ENGINEER PRIOR TO PLACEMENT OF GRANULARS, ABOVE WOVEN GEOTEXTILE (IF REQUIRED). ROADWAY MATERIAL AND COMPACTION INSPECTION TO BE CARRIED OUT BY A QUALIFIED GEOTECHNICAL ENGINEER AS REQUIRED BY THE CITY OF OTTAWA.
- ROAD STRUCTURE SHALL BE CONSTRUCTED IN ACCORDANCE WITH THE GEOTECHNICAL REPORT PREPARED FOR THIS SUBDIVISION AND SHALL HAVE MINIMUM:
 - 40mm SP 12.5 (LEVEL B) WEAR COURSE
 - 60mm SP 19.0 (LEVEL B) BINDER COURSE
 - 150mm OPSS GRANULAR A BASE
 - 375mm OPSS GRANULAR B TYPE II SUBBASE
- HOUSE AND SEPTIC FIELD LOCATIONS, ELEVATIONS AND FOOTPRINTS ARE SHOWN FOR CONCEPTUAL PURPOSES ONLY. THEIR DESIGN IS TO BE COMPLETED BY OTHERS AND APPROVED AS PART OF THE BUILDING PERMIT APPLICATION, SEPTIC APPROVAL AND ANY OTHER APPLICABLE PERMITTING PROCESSES. THE SEPTIC FIELD SIZE, FOOTPRINT, ELEVATION AND LOCATION IS KEY IN ESTABLISHING THE LOCATION AND GROUND ELEVATION OF THE DWELLING UNIT. CHANGES TO THE CONCEPTUAL INFORMATION (I.E. LAYOUT AND GRADES) SHOWN ON THIS PLAN MAY BE REQUIRED BASED ON FACTOR INCLUDING, BUT NOT LIMITED TO SOILS CONDITIONS, GROUNDWATER ELEVATION AND THE BUILDING/SEPTIC APPROVAL AUTHORITY.
- ALTHOUGH HOUSE FOOTPRINT ARE SHOWN FOR CONCEPTUAL PURPOSES ONLY, THE ORIENTATION OF DRIVEWAYS MUST BE MAINTAINED AS PART OF THE BUILDING PERMIT APPLICATIONS TO ENSURE NO CONFLICT WITH CB LOCATIONS ARE ENCOUNTERED.
- DETAILED GRADING OF EACH LOT TO BE REVIEWED BY A GEOTECHNICAL ENGINEER AT BUILDING PERMIT APPLICATION PROCESS.
- CONCEPTUAL LOT GRADING HAS BEEN DEVELOPED BASED ON A RELATIONSHIP OF 2.96M BETWEEN FINISHED FLOOR (FF) AND UNDERSIDE OF FOOTING (USF).
- INTERIM GRADING OF UNDEVELOPED/UNSOLD LOTS WILL BE UNDERTAKEN AS REQUIRED TO MINIMIZE PONDING WATER. INTERIM GRADE RAISE MATERIAL WILL BE ADDED WHERE REQUIRED TO PROVIDE POSITIVE DRAINAGE TOWARDS AN ESTABLISHED STORM OUTLET.
- EXISTING CONTOURS AND SPOT ELEVATION INFORMATION SHOWN ON PLANS TAKEN FROM CITY SUPPLIED TOPOGRAPHIC MAPPING CIRCA 2002.
- IMPORTED FILL MATERIAL TO BE CLASSIFIED AS FINE SANDY LOAM OR MATERIAL WITH EQUIVALENT OR BETTER INFILTRATION CAPACITY.

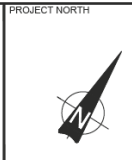

LEGEND

× 99.07	EXISTING ELEVATION (CITY TOPO CIRCA 2002)
× 100.49	PROPOSED ELEVATION
100.24 (S)	PROPOSED ROAD / SIDE SWALE ELEVATION
× 100.00	PROPOSED CIL ROAD HIGH POINT / LOW POINT
100.70	CONCEPTUAL REAR ELEVATION (SEE NOTE 10)
100.70	CONCEPTUAL HOUSE ENVELOPE (SEE NOTE 10)
FF = 102.36	FINISHED FLOOR ELEV.
TF = 101.08	TOP OF FOOTING ELEV.
UF = 99.51	UNDERSIDE OF FOOTING ELEV.
100.70	CONCEPTUAL GARAGE / FRONT TERRACE ELEVATION
100.70	CONCEPTUAL SEPTIC ENVELOPE (SEE NOTE 10)
○	CONCEPTUAL LOCATION OF (SEE NOTE 10) PRIVATE SUPPLY WELL
—	EXISTING BOTTOM OF DITCH
1.5%	PROPOSED SLOPE
—	PROPOSED SWALE
—	PROPOSED PERFORATED PIPE
→	MAJOR OVERLAND FLOW DIRECTION
—	3:1 TERRACING (UNLESS OTHERWISE NOTED)
—	PROPOSED CONCRETE V-GUTTER c/w 200mm PERFORATED PIPE c/w FILTER FABRIC
—	PROPOSED 1.8m WIDE CONC. SIDEWALK
BH 17-3	BOREHOLE NUMBER
99.59	ORIGINAL GROUND ELEVATION
98.43	MAX. GROUNDWATER ELEVATION OBSERVED AS PER GEMTEC DEC. 2017 REPORT
■	PHASING LIMIT
○	PROPOSED CATCH BASIN
○	PROPOSED CLEAN-OUT
—	PROPOSED CONCRETE HEADWALL
—	PROPOSED RIP-RAP TREATMENT PER OPSS 810.010 (TYPE B)
TW 7	TEST WELL BY GEMTEC (2018)

4	DESIGN RESUBMISSION TO ADDRESS 3rd SUBMISSION REVIEW COMMENTS	17/02/2021
3	DESIGN RESUBMISSION TO ADDRESS 2nd SUBMISSION REVIEW COMMENTS	14/12/2020
2	DESIGN RESUBMISSION TO ADDRESS REVIEW COMMENTS	27/07/2020
1	FOR CITY APPROVAL	10/02/2020
No.	ISSUE / REVISION	DDMMYY

This drawing is copyright protected and may not be reproduced or used for purposes other than execution of the described work without the express written consent of J.L. Richards & Associates Limited.

VERIFY SHEET SIZE AND SCALES, BAR TO THE RIGHT IS 25mm IF THIS IS A FULL SIZE DRAWING.

SCALE: 1:500

CLIENT:
KEN GORDON HOLDINGS INC.

CONSULTANT:
www.jrichards.ca



CONSULTANT:

PROFESSIONAL STAMP

PROFESSIONAL STAMP

PROJECT:
QUINN FARM SUBDIVISION - PHASE 3
CITY OF OTTAWA
(FORMERLY TOWNSHIP OF OSGOODE)

DRAWING: **GRADING PLAN**

DESIGN: ID	DRAWING #:
DRAWN: ARM	Q3-G1
CHECKED: DU	
JLR #: 27718	

File Location: V:\020027718-000-1-Quinn Farm Phase 3-UR DWG\Civil\27718-G1.dwg

PLOT DATE: Thursday, February 18, 2021 12:13:26 PM

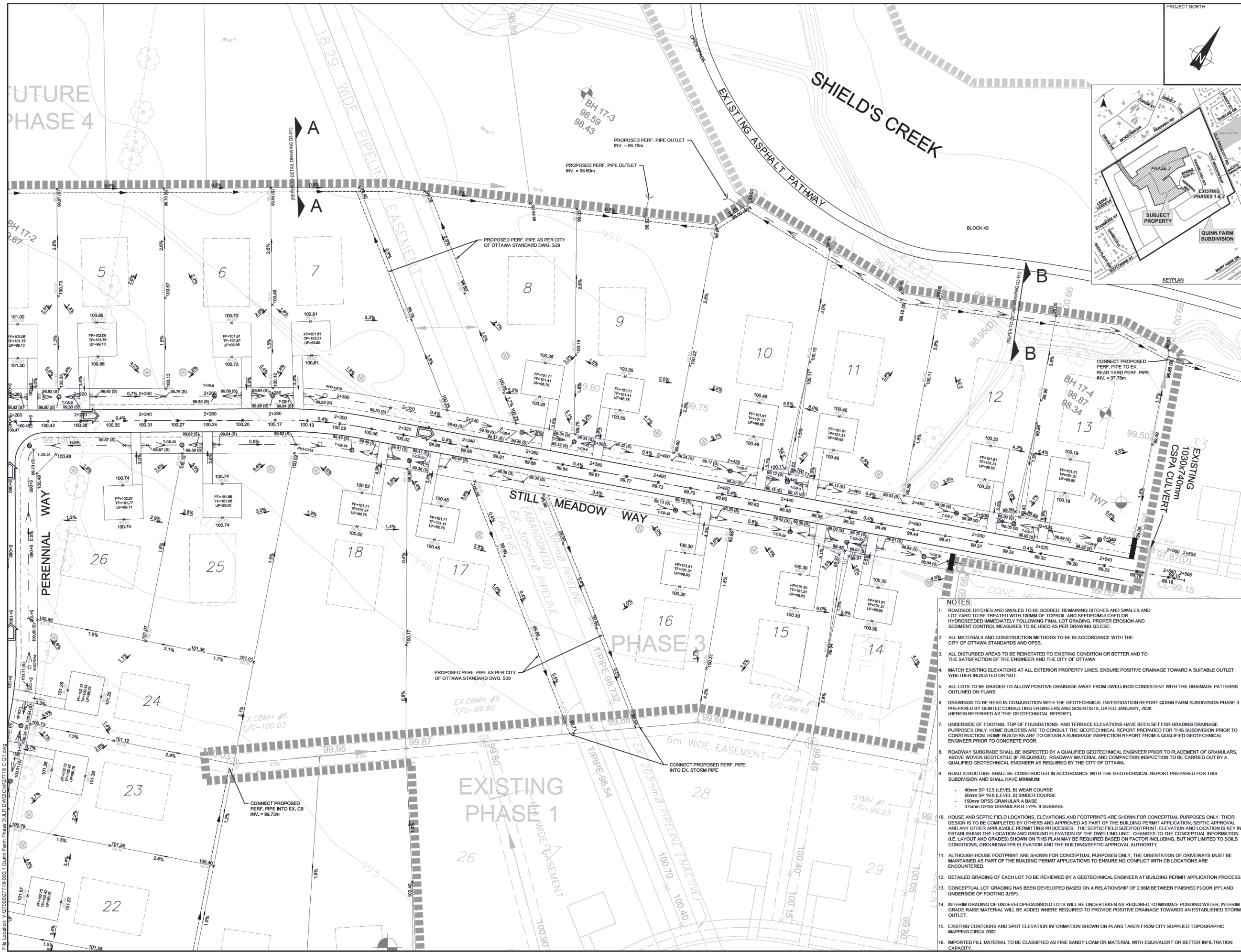

LEGEND

- × 99.07 EXISTING ELEVATION (CITY TOPO CIRCA 2002)
- 100.49 PROPOSED ELEVATION
- 100.24 (S) x PROPOSED ROAD / SIDE SWALE ELEVATION
- × 101.00 PROPOSED CURB ROAD HIGH POINT / LOW POINT
- 100.70 CONCEPTUAL REAR ELEVATION (SEE NOTE 10)
- 100.70 CONCEPTUAL HOUSE ELEVATION (SEE NOTE 10)
- FF = 74.36 FINISHED FLOOR ELEV.
- TF = 74.08 TOP OF FOOTING ELEV.
- UF = 71.01 UNDERSIDE OF FOOTING ELEV.
- 100.70 CONCEPTUAL GARAGE / FRONT TERRACE ELEVATION
- CONCEPTUAL SEPTIC ENVELOPE (SEE NOTE 10)
- CONCEPTUAL LOCATION OF (SEE NOTE 10) PRIVATE SUPPLY WELL
- EXISTING BOTTOM OF DITCH
- 1.5% PROPOSED SLOPE
- PROPOSED SWALE
- PROPOSED PERFORATED PIPE
- MAJOR OVERLAND FLOW DIRECTION
- 3:1 TERRACING (UNLESS OTHERWISE NOTED)
- PROPOSED CONCRETE V-GUTTER c/w 200mm PERFORATED PIPE c/w FILTER FABRIC
- PROPOSED 1.8m WIDE CONC. SIDEWALK
- BH 17-3 BOREHOLE NUMBER
- 99.59 ORIGINAL GROUND ELEVATION
- 98.43 MAX. GROUNDWATER ELEVATION OBSERVED AS PER GEMTEC DEC. 2017 REPORT
- PHASING LIMIT
- PROPOSED CATCH BASIN
- PROPOSED CLEAN-OUT
- PROPOSED CONCRETE HEADWALL
- PROPOSED RIP-RAP TREATMENT PER OPSD 819 D10 (TYPE F)
- TW7 TEST WELL BY GEMTEC (2018)

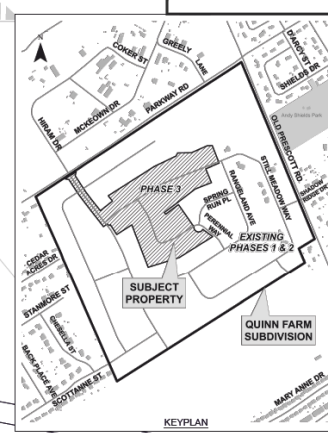

No.	ISSUE / REVISION	DDMMYY
4	DESIGN RESUBMISSION TO ADDRESS 3rd SUBMISSION REVIEW COMMENTS	17/02/2021
3	DESIGN RESUBMISSION TO ADDRESS 2nd SUBMISSION REVIEW COMMENTS	14/12/2020
2	DESIGN RESUBMISSION TO ADDRESS REVIEW COMMENTS	27/07/2020
1	FOR CITY APPROVAL	10/02/2020

This drawing is copyright protected and may not be reproduced or used for purposes other than execution of the described work without the express written consent of J.L. Richards & Associates Limited.

VERIFY SHEET SIZE AND SCALES, BAR TO THE RIGHT IS 25mm IF THIS IS A FULL SIZE DRAWING.

SCALE: 1:500

CLIENT: **KEN GORDON HOLDINGS INC.**

CONSULTANT: **JR J.L. Richards ENGINEERS - ARCHITECTS - PLANNERS**

CONSULTANT: **L. DEPAROSKI 18050707 PROVINCE OF ONTARIO 2021-02-18**

CONSULTANT: **D. P. UPTON 2021-02-18 PROVINCE OF ONTARIO**

- NOTES:**
- ROADSIDE DITCHES AND SWALES TO BE SODDED, REMAINING DITCHES AND SWALES AND LOT YARD TO BE TREATED WITH 100MM OF TOPSOIL AND SEEDED/MULCHED OR HYDROSEEDED IMMEDIATELY FOLLOWING FINAL LOT GRADING. PROPER EROSION AND SEDIMENT CONTROL MEASURES TO BE USED AS PER DRAWING Q3-ESC.
 - ALL MATERIALS AND CONSTRUCTION METHODS TO BE IN ACCORDANCE WITH THE CITY OF OTTAWA STANDARDS AND OPS.
 - ALL DISTURBED AREAS TO BE REINSTATED TO EXISTING CONDITION OR BETTER AND TO THE SATISFACTION OF THE ENGINEER AND THE CITY OF OTTAWA.
 - MATCH EXISTING ELEVATIONS AT ALL EXTERIOR PROPERTY LINES. ENSURE POSITIVE DRAINAGE TOWARD A SUITABLE OUTLET WHETHER INDICATED OR NOT.
 - ALL LOTS TO BE GRADED TO ALLOW POSITIVE DRAINAGE AWAY FROM DWELLINGS CONSISTENT WITH THE DRAINAGE PATTERNS OUTLINED ON PLANS.
 - DRAWINGS TO BE READ IN CONJUNCTION WITH THE GEOTECHNICAL INVESTIGATION REPORT QUINN FARM SUBDIVISION PHASE 3 PREPARED BY GEMTEC CONSULTING ENGINEERS AND SCIENTISTS, DATED JANUARY, 2020 (HEREIN REFERRED AS THE GEOTECHNICAL REPORT).
 - UNDERSIDE OF FOOTING, TOP OF FOUNDATIONS AND TERRACE ELEVATIONS HAVE BEEN SET FOR GRADING DRAINAGE PURPOSES ONLY. HOME BUILDERS ARE TO CONSULT THE GEOTECHNICAL REPORT PREPARED FOR THIS SUBDIVISION PRIOR TO CONSTRUCTION. HOME BUILDERS ARE TO OBTAIN A SUBGRADE INSPECTION REPORT FROM A QUALIFIED GEOTECHNICAL ENGINEER PRIOR TO CONCRETE POUR.
 - ROADWAY SUBGRADE SHALL BE INSPECTED BY A QUALIFIED GEOTECHNICAL ENGINEER PRIOR TO PLACEMENT OF GRANULARS, ABOVE WOVEN GEOTEXTILE (IF REQUIRED). ROADWAY MATERIAL AND COMPACTION INSPECTION TO BE CARRIED OUT BY A QUALIFIED GEOTECHNICAL ENGINEER AS REQUIRED BY THE CITY OF OTTAWA.
 - ROAD STRUCTURE SHALL BE CONSTRUCTED IN ACCORDANCE WITH THE GEOTECHNICAL REPORT PREPARED FOR THIS SUBDIVISION AND SHALL HAVE MINIMUM:
 - 40mm SP 12.5 (LEVEL B) WEAR COURSE
 - 60mm SP 19.0 (LEVEL B) BINDER COURSE
 - 150mm OPS GRANULAR A BASE
 - 375mm OPS GRANULAR B TYPE II SUBBASE
 - HOUSE AND SEPTIC FIELD LOCATIONS, ELEVATIONS AND FOOTPRINTS ARE SHOWN FOR CONCEPTUAL PURPOSES ONLY. THEIR DESIGN IS TO BE COMPLETED BY OTHERS AND APPROVED AS PART OF THE BUILDING PERMIT APPLICATION, SEPTIC APPROVAL AND ANY OTHER APPLICABLE PERMITTING PROCESSES. THE SEPTIC FIELD SIZE, FOOTPRINT, ELEVATION AND LOCATION IS KEY IN ESTABLISHING THE LOCATION AND GROUND ELEVATION OF THE DWELLING UNIT. CHANGES TO THE CONCEPTUAL INFORMATION (I.E. LAYOUT AND GRADES) SHOWN ON THIS PLAN MAY BE REQUIRED BASED ON FACTOR INCLUDING, BUT NOT LIMITED TO SOILS CONDITIONS, GROUNDWATER ELEVATION AND THE BUILDING/SEPTIC APPROVAL AUTHORITY.
 - ALTHOUGH HOUSE FOOTPRINT ARE SHOWN FOR CONCEPTUAL PURPOSES ONLY, THE ORIENTATION OF DRIVEWAYS MUST BE MAINTAINED AS PART OF THE BUILDING PERMIT APPLICATIONS TO ENSURE NO CONFLICT WITH CB LOCATIONS ARE ENCOUNTERED.
 - DETAILED GRADING OF EACH LOT TO BE REVIEWED BY A GEOTECHNICAL ENGINEER AT BUILDING PERMIT APPLICATION PROCESS.
 - CONCEPTUAL LOT GRADING HAS BEEN DEVELOPED BASED ON A RELATIONSHIP OF 2.96M BETWEEN FINISHED FLOOR (FF) AND UNDERSIDE OF FOOTING (USF).
 - INTERIM GRADING OF UNDEVELOPED/UNSOLD LOTS WILL BE UNDERTAKEN AS REQUIRED TO MINIMIZE PONDING WATER, INTERIM GRADE RAISE MATERIAL WILL BE ADDED WHERE REQUIRED TO PROVIDE POSITIVE DRAINAGE TOWARDS AN ESTABLISHED STORM OUTLET.
 - EXISTING CONTOURS AND SPOT ELEVATION INFORMATION SHOWN ON PLANS TAKEN FROM CITY SUPPLIED TOPOGRAPHIC MAPPING CIRCA 2002.
 - IMPORTED FILL MATERIAL TO BE CLASSIFIED AS FINE SANDY LOAM OR MATERIAL WITH EQUIVALENT OR BETTER INFILTRATION CAPACITY.

PROJECT: **QUINN FARM SUBDIVISION - PHASE 3 CITY OF OTTAWA (FORMERLY TOWNSHIP OF OSGOODE)**

DRAWING: **GRADING PLAN**

DESIGN: ID	DRAWING #:
DRAWN: ARM	JLR #:
CHECKED: DU	Q3-G2
JLR #: 27718	

File Location: V:\2020\27718-000 - Quinn Farm Phases 3 & 4 - DWG\Q3-G2-Grading.dwg

PLOT DATE: Thursday, February 18, 2021 12:13:32 PM

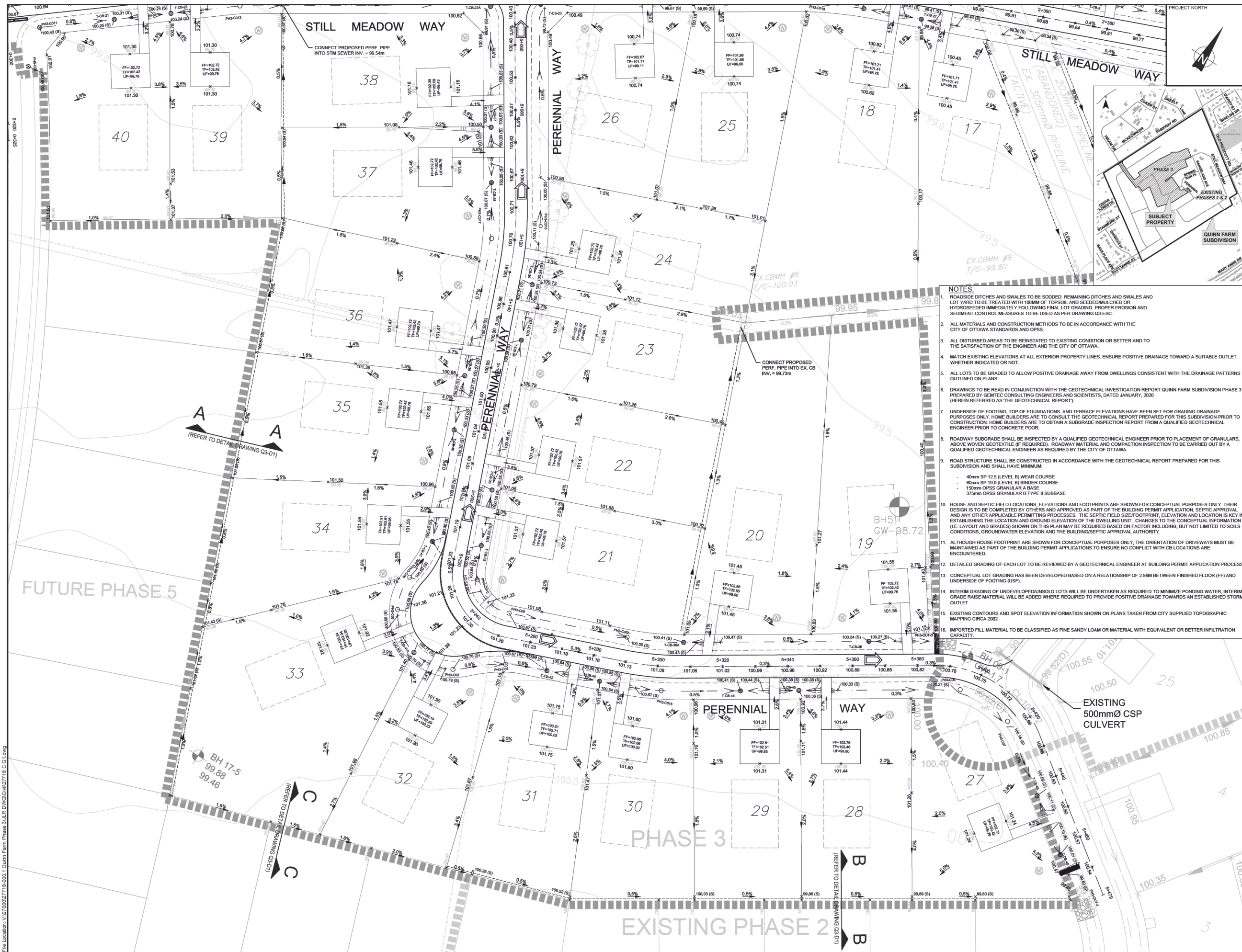

- NOTES:**
- ROADSIDE DITCHES AND SWALES TO BE SODDED. REMAINING DITCHES AND SWALES AND LOT YARD TO BE TREATED WITH 100MM OF TOPSOIL AND SEED/MULCHED OR HYDROSEEDED IMMEDIATELY FOLLOWING FINAL LOT GRADING. PROPER EROSION AND SEDIMENT CONTROL MEASURES TO BE USED AS PER DRAWING Q3-ESC.
 - ALL MATERIALS AND CONSTRUCTION METHODS TO BE IN ACCORDANCE WITH THE CITY OF OTTAWA STANDARDS AND OPSS.
 - ALL DISTURBED AREAS TO BE REINSTATED TO EXISTING CONDITION OR BETTER AND TO THE SATISFACTION OF THE ENGINEER AND THE CITY OF OTTAWA.
 - MATCH EXISTING ELEVATIONS AT ALL EXTERIOR PROPERTY LINES. ENSURE POSITIVE DRAINAGE TOWARD A SUITABLE OUTLET WHETHER INDICATED OR NOT.
 - ALL LOTS TO BE GRADED TO ALLOW POSITIVE DRAINAGE AWAY FROM DWELLINGS CONSISTENT WITH THE DRAINAGE PATTERNS OUTLINED ON PLANS.
 - DRAWINGS TO BE READ IN CONJUNCTION WITH THE GEOTECHNICAL INVESTIGATION REPORT QUINN FARM SUBDIVISION PHASE 3 PREPARED BY GEMTEC CONSULTING ENGINEERS AND SCIENTISTS, DATED JANUARY, 2020 (HEREIN REFERRED AS THE GEOTECHNICAL REPORT).
 - UNDERSIDE OF FOOTING, TOP OF FOUNDATIONS AND TERRACE ELEVATIONS HAVE BEEN SET FOR GRADING DRAINAGE PURPOSES ONLY. HOME BUILDERS ARE TO CONSULT THE GEOTECHNICAL REPORT PREPARED FOR THIS SUBDIVISION PRIOR TO CONSTRUCTION. HOME BUILDERS ARE TO OBTAIN A SUBGRADE INSPECTION REPORT FROM A QUALIFIED GEOTECHNICAL ENGINEER PRIOR TO CONCRETE POUR.
 - ROADWAY SUBGRADE SHALL BE INSPECTED BY A QUALIFIED GEOTECHNICAL ENGINEER PRIOR TO PLACEMENT OF GRANULARS, ABOVE WOVEN GEOTEXTILE (IF REQUIRED). ROADWAY MATERIAL AND COMPACTION INSPECTION TO BE CARRIED OUT BY A QUALIFIED GEOTECHNICAL ENGINEER AS REQUIRED BY THE CITY OF OTTAWA.
 - ROAD STRUCTURE SHALL BE CONSTRUCTED IN ACCORDANCE WITH THE GEOTECHNICAL REPORT PREPARED FOR THIS SUBDIVISION AND SHALL HAVE MINIMUM:
 - 40mm SP 12.5 (LEVEL B) WEAR COURSE
 - 60mm SP 19.0 (LEVEL B) BINDER COURSE
 - 150mm OPSS GRANULAR A BASE
 - 375mm OPSS GRANULAR B TYPE II SUBBASE
 - HOUSE AND SEPTIC FIELD LOCATIONS, ELEVATIONS AND FOOTPRINTS ARE SHOWN FOR CONCEPTUAL PURPOSES ONLY. THEIR DESIGN IS TO BE COMPLETED BY OTHERS AND APPROVED AS PART OF THE BUILDING PERMIT APPLICATION, SEPTIC APPROVAL AND ANY OTHER APPLICABLE PERMITTING PROCESSES. THE SEPTIC FIELD SIZE/FOOTPRINT, ELEVATION AND LOCATION IS KEY IN ESTABLISHING THE LOCATION AND GROUND ELEVATION OF THE DWELLING UNIT. CHANGES TO THE CONCEPTUAL INFORMATION (I.E. LAYOUT AND GRADES) SHOWN ON THIS PLAN MAY BE REQUIRED BASED ON FACTOR INCLUDING, BUT NOT LIMITED TO SOILS CONDITIONS, GROUNDWATER ELEVATION AND THE BUILDING/SEPTIC APPROVAL AUTHORITY.
 - ALTHOUGH HOUSE FOOTPRINT ARE SHOWN FOR CONCEPTUAL PURPOSES ONLY, THE ORIENTATION OF DRIVEWAYS MUST BE MAINTAINED AS PART OF THE BUILDING PERMIT APPLICATIONS TO ENSURE NO CONFLICT WITH CB LOCATIONS ARE ENCOUNTERED.
 - DETAILED GRADING OF EACH LOT TO BE REVIEWED BY A GEOTECHNICAL ENGINEER AT BUILDING PERMIT APPLICATION PROCESS.
 - CONCEPTUAL LOT GRADING HAS BEEN DEVELOPED BASED ON A RELATIONSHIP OF 2.96M BETWEEN FINISHED FLOOR (FF) AND UNDERSIDE OF FOOTING (USF).
 - INTERIM GRADING OF UNDEVELOPED/UNSOLD LOTS WILL BE UNDERTAKEN AS REQUIRED TO MINIMIZE PONDING WATER. INTERIM GRADE RAISE MATERIAL WILL BE ADDED WHERE REQUIRED TO PROVIDE POSITIVE DRAINAGE TOWARDS AN ESTABLISHED STORM OUTLET.
 - EXISTING CONTOURS AND SPOT ELEVATION INFORMATION SHOWN ON PLANS TAKEN FROM CITY SUPPLIED TOPOGRAPHIC MAPPING CIRCA 2002
 - IMPORTED FILL MATERIAL TO BE CLASSIFIED AS FINE SANDY LOAM OR MATERIAL WITH EQUIVALENT OR BETTER INFILTRATION CAPACITY.

LEGEND

× 99.07	EXISTING ELEVATION (CITY TOPO CIRCA 2002)
× 100.49	PROPOSED ELEVATION
100.24 (S)	PROPOSED ROAD / SIDE SWALE ELEVATION
× 101.00	PROPOSED CUL ROAD HIGH POINT / LOW POINT
100.70	CONCEPTUAL REAR ELEVATION (SEE NOTE 10)
FF = 74.36	CONCEPTUAL HOUSE ENVELOPE (SEE NOTE 10)
TF = 74.08	FINISHED FLOOR ELEV.
UF = 71.51	UNDERSIDE OF FOOTING ELEV.
100.70	CONCEPTUAL GARAGE / FRONT TERRACE ELEVATION
○	CONCEPTUAL SEPTIC ENVELOPE (SEE NOTE 10)
○	CONCEPTUAL LOCATION OF (SEE NOTE 10)
○	PRIVATE SUPPLY WELL
—	EXISTING BOTTOM OF DITCH
1.5%	PROPOSED SLOPE
—	PROPOSED SWALE
—	PROPOSED PERFORATED PIPE
→	MAJOR OVERLAND FLOW DIRECTION
	3:1 TERRACING (UNLESS OTHERWISE NOTED)
—	PROPOSED CONCRETE V-GUTTER c/w 200mm PERFORATED PIPE c/w FILTER FABRIC
—	PROPOSED 1.8m WIDE CONC. SIDEWALK
BH 17-3	BOREHOLE NUMBER
99.59	ORIGINAL GROUND ELEVATION
98.43	MAX. GROUNDWATER ELEVATION OBSERVED AS PER GEMTEC DEC. 2017 REPORT
—	PHASING LIMIT
○	PROPOSED CATCH BASIN
○	PROPOSED CLEAN-OUT
—	PROPOSED CONCRETE HEADWALL
—	PROPOSED RIP-RAP TREATMENT PER OPSD 810.010 (TYPE B)
○	TEST WELL BY GEMTEC (2018)

No.	ISSUE / REVISION	DDMMYY
4	DESIGN RESUBMISSION TO ADDRESS 3rd SUBMISSION REVIEW COMMENTS	17/02/2021
3	DESIGN RESUBMISSION TO ADDRESS 2nd SUBMISSION REVIEW COMMENTS	14/12/2020
2	DESIGN RESUBMISSION TO ADDRESS REVIEW COMMENTS	27/07/2020
1	FOR CITY APPROVAL	10/02/2020

This drawing is copyright protected and may not be reproduced for purposes other than execution of the described work without the express written consent of J.L. Richards & Associates Limited.

SCALE: 1:500

CLIENT: **KEN GORDON HOLDINGS INC.**

CONSULTANT: **J.R. J.L. Richards ENGINEERS - ARCHITECTS - PLANNERS**

CONSULTANT: **J.R. J.L. Richards ENGINEERS - ARCHITECTS - PLANNERS**

PROFESSIONAL STAMP: **L. DEPAROSKI 18557707**

PROFESSIONAL STAMP: **D. P. UPTON 2021-02-18**

PROJECT: **QUINN FARM SUBDIVISION - PHASE 3 CITY OF OTTAWA (FORMERLY TOWNSHIP OF OSGOODE)**

DRAWING: **GRADING PLAN**

DESIGN: ID

DRAWN: ARM

CHECKED: DU

JLR #: 27718

DRAWING #: **Q3-G3**