



- LEGEND:**
- 99.60 PROPOSED FINISHED CENTRELINE ROAD GRADE
 - 100.00 PROPOSED HOUSE TERRACE GRADE
 - ↗ PROPOSED MINOR/MAJOR OVERLAND FLOW ROUTE
 - EXISTING GROUNDWATER TABLE ELEVATION

NO.	ISSUE	DATE
01	PRELIMINARY GRADING PLAN	FEB. 23/00
02	ISSUE	DATE

SCALE: 1 : 2000 (METRIC)

J.R. Richards
 ENGINEERS/ARCHITECTS/PLANNERS

J.L. Richards & Associates Limited
 554 Lady Ellen Place
 Ottawa, ON Canada
 K1Z 1S2
 Tel: 613 728 3571
 Fax: 613 728 0012

PROFESSIONAL STAMP: [Professional Engineer Seal]

PROJECT NORTH: [North Arrow]

PROJECT: QUINN FARM DEVELOPMENT
 CITY OF OTTAWA
 (Formerly Township of Osgoode)

DRAWING: PRELIMINARY GRADING PLAN - OPTION 3

DESIGN: CPU	DRAWING NO: GR-OPT3
DRAWN: CPU	DATE: 18650
CHECKED:	PLT/TEL: 18650
CAD FILE: 18650 c.plt	

City of Ottawa Address Circulation

1520 chemin Old Prescott Road Quinn's Pointe Phase 3

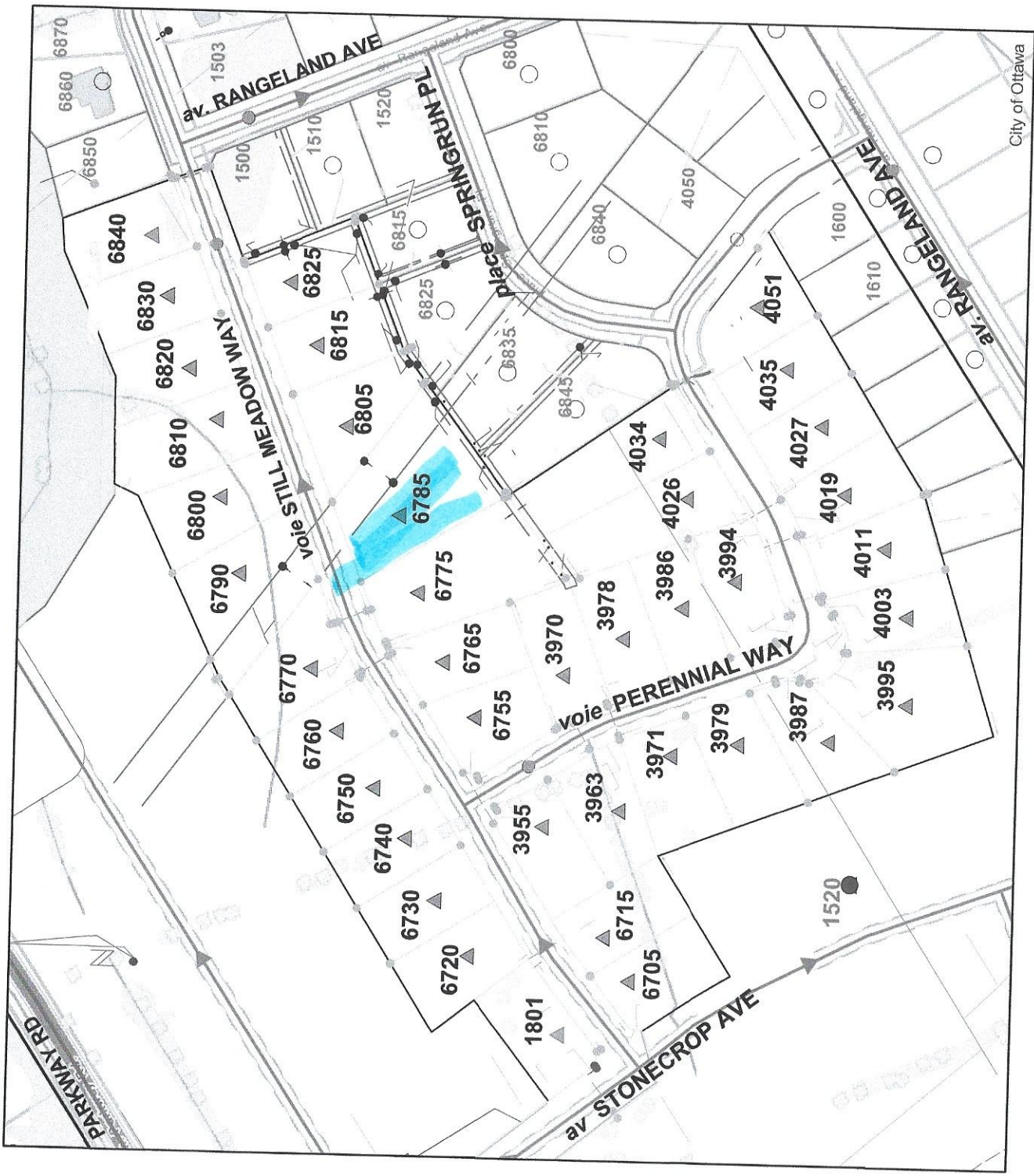

PLAN